

R.C.C. ROOF SLAB IN 1:2:4 1/2 THICK
PUT OVER WITH WEATHERING COURSE

AS PER M.D.S.S.

9 THK PARAPET WALL

PLASTERING IN C.M. 1:4, 1/2 THK.

BRICK

WORK IN MUD

R.C.C. CURB

MASONRY WORK
IN C.M. 1:6

P.C.C. 1:4:8

SAND FILL

Planning Permit No. A/884/89

APPROVED

Subject to the conditions in

this office letter.

No. A/9332/89

7-9-89

FOR MEMBER SECRETARY

MADRAS METROPOLITAN

DEVELOPMENT AUTHORITY

AC. CENT PIPE
30.0' HT WITH
CHIMNEY

R.C. COVER SLAB IN
1:2:4, 3" THICK.

BRICK
BAFFLE
WALL

P.C.C. 1:4:8

SEPTIC TANK
DETAIL

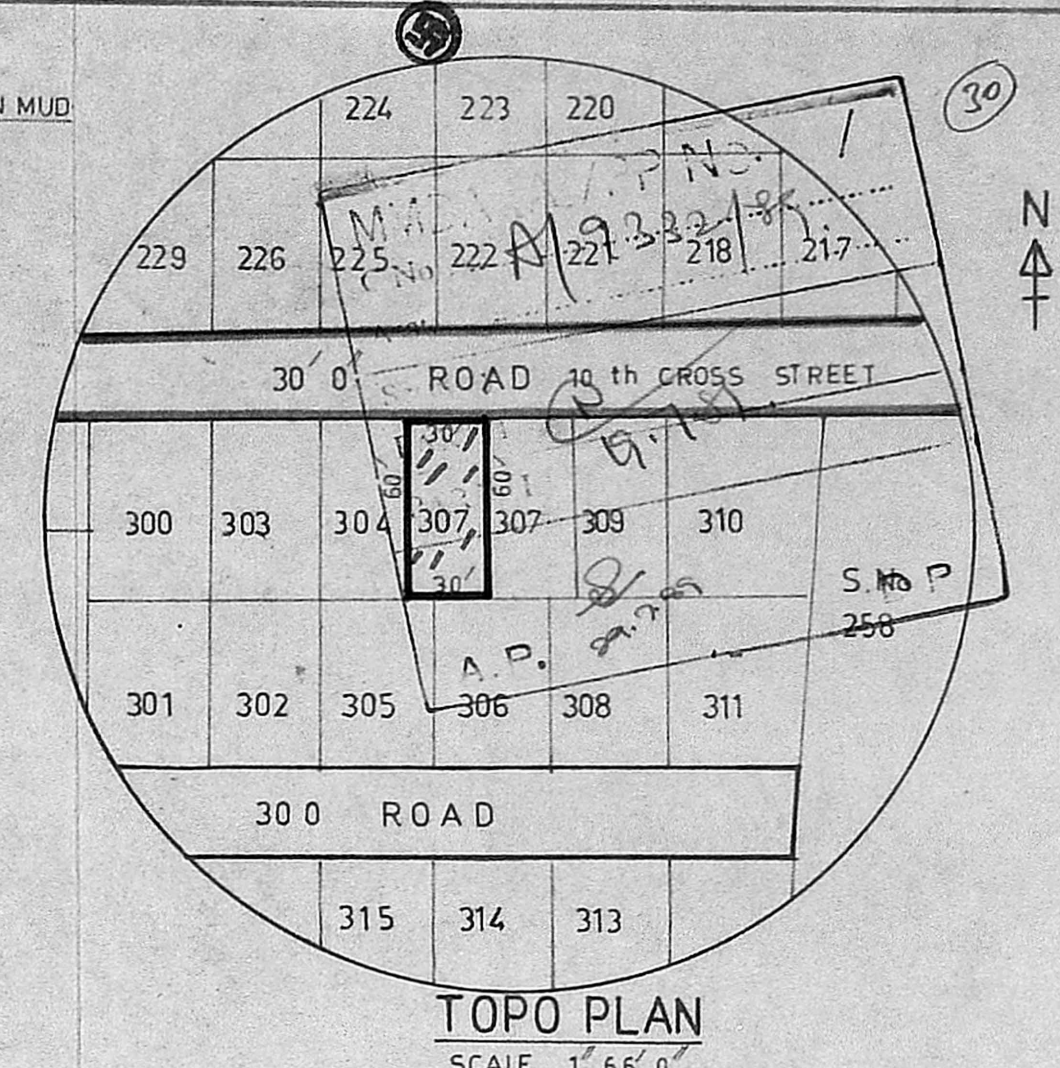

TOPO PLAN
SCALE 1" 66' 0"

SCHEDULE OF JOINERIES

D. C.W. DOOR	3'3" X 6'6" (100 X 198)
D. C.W. DOOR	2'6" X 6'0" (76 X 182)
W. C.W. WINDOW	5'0" X 4'0" (152 X 121)
W. C.W. WINDOW	3'0" X 4'0" (91 X 121)
V. C.W. VENTILATOR	3'0" X 2'0" (91 X 060)
C. R.C. CUB BOARD	3'3" X 6'6" (100 X 198)
PLOT AREA	1800 SFT (167.22 M ²)
PLINTH AREA	625 SFT (58.06 M ²)

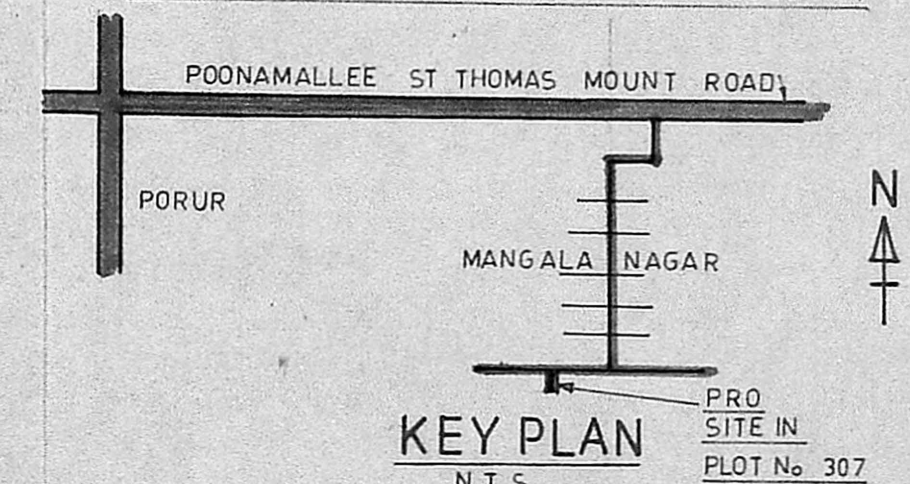

KEY PLAN
N.T.S.
PRO SITE IN PLOT No. 307

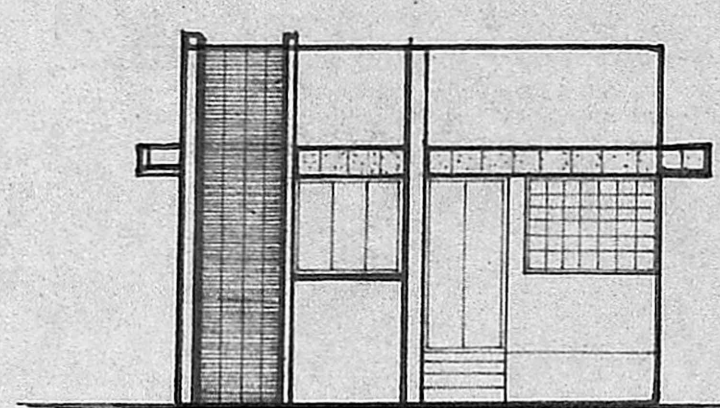

FRONT ELEVATION

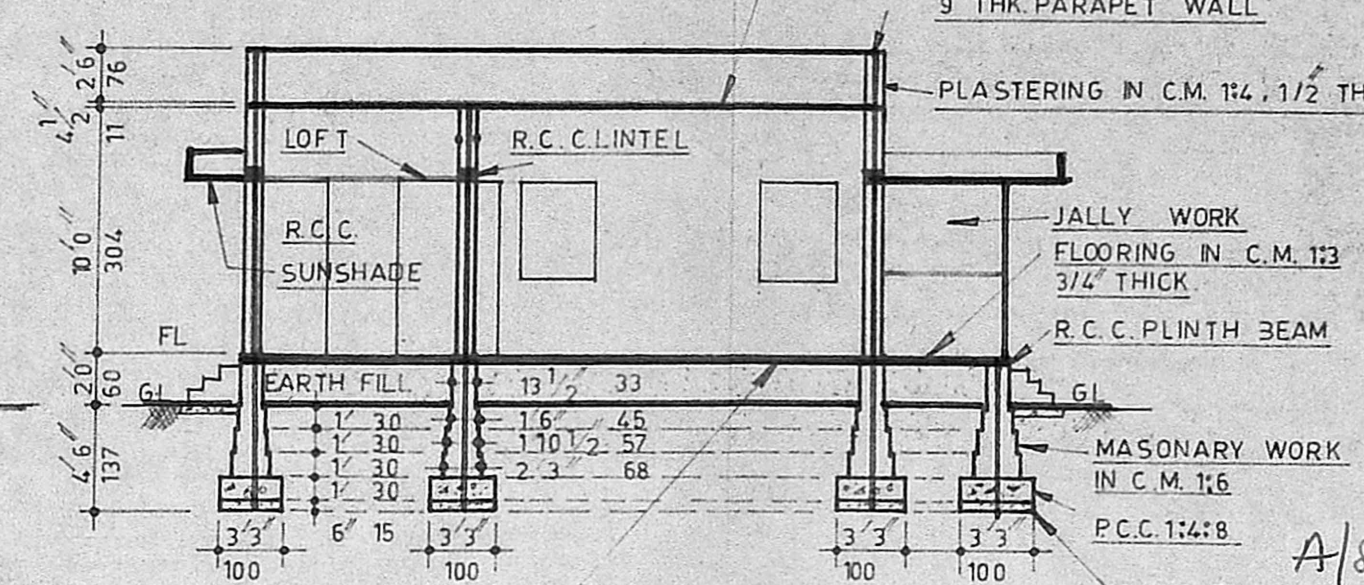

SECTION ONAA

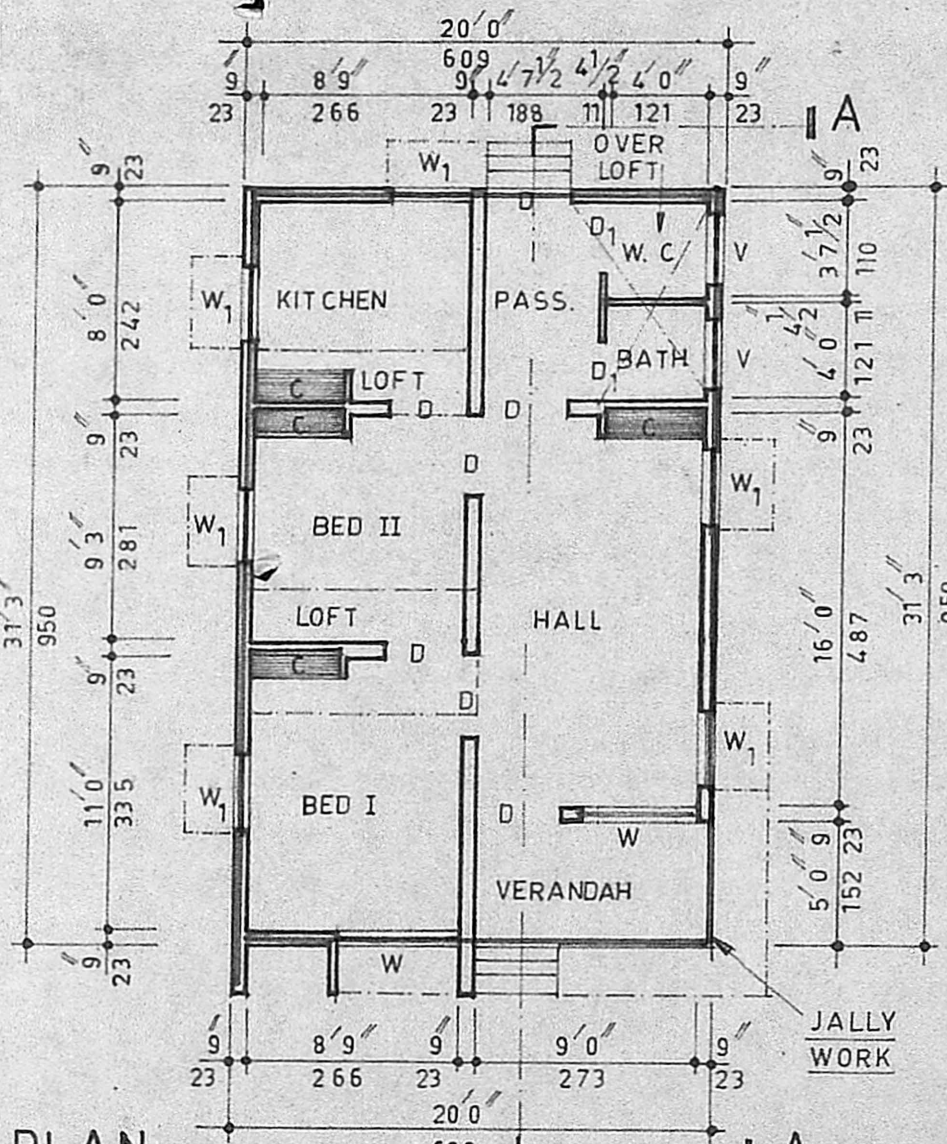

PLAN

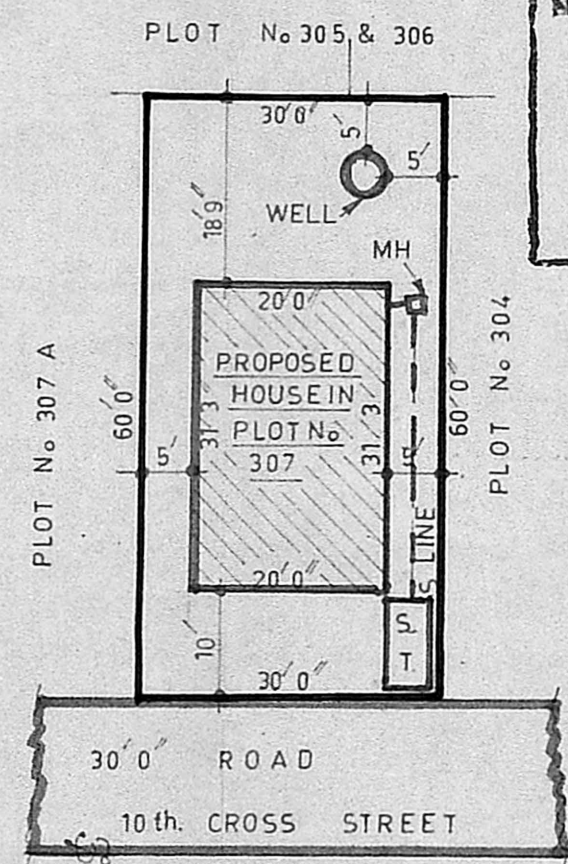

SITE PLAN
SCALE 1" 20' 0"

PLAN OF A PROPOSED DWELLING HOUSE IN PLOT No 307, S.No 257 AT MANGALA NAGAR LAY OUT OF PORUR VILLAGE, SAIDAPET TALUK, CHENGAL PATTU DISTRICT.

FOR Mr. N.VENKATESAN

SCALE 1" 8' 0"

DESIGNED BY
NOORI PLANNERS
34, MOSQUE STREET,
JAYA NAGAR PORUR P.O.
MADRAS 600 116
NP 1889
PROPOSED ROAD BOUNDARY

OWNER
(Signature)
R. MOHAN R.O. D.C.E.
LICENSED SURVEYOR.
ALANDUR MUNICIPALITY.
AMBATTUR TOWNSHIP.
BRANCH OFFICE.
NOORI PLANNERS.
PLOT NO. 84, MOSQUE STREET,
JAYA NAGAR, PORUR. P.O.
MADRAS-602 104.